

(POC) FOUND 4" CONCRETE MARKER AT THE NE CORNER OF SEC 10, T4S, R10W, STONE CO., MS

LEGEND
 ● SET 1/2" IRON PIN UNLESS OTHERWISE NOTED
 (P.O.C.)=POINT OF COMMENCEMENT
 (P.O.B.)=POINT OF BEGINNING
 R/W = RIGHT-OF-WAY

- NOTES:**
1. ALL BEARINGS BASED ON SOLAR OBSERVATION
 2. DATE OF FIELD SURVEY 08-05-15, 08-28-15, & 10-12-15
 3. IN PROVIDING THIS BOUNDARY SURVEY NO ATTEMPT HAS BEEN MADE TO OBTAIN OR SHOW DATA CONCERNING EXISTENCE, SIZE, DEPTH, CONDITION, CAPACITY OR LOCATION OF ANY UTILITY EXISTING ON THE SITE, WHETHER PRIVATE, MUNICIPAL OR PUBLIC OWNED EXCEPT AS SHOWN HEREON.
 4. NO ABSTRACT OF TITLE, NOR TITLE COMMITMENT, OR RESULTS OF A TITLE SEARCH WERE FURNISHED TO THE SURVEYOR. ALL DOCUMENTS OF RECORD REVIEWED ARE NOTED HEREON. THERE MAY EXIST OTHER DOCUMENTS OF RECORD THAT MAY AFFECT THIS SURVEYED PARCEL.
 5. THE PROFESSIONAL SURVEYOR HAS MADE NO INVESTIGATION OR INDEPENDENT SEARCH FOR EASEMENTS OF RECORD, ENCUMBRANCES, RESTRICTIVE COVENANTS, OWNERSHIP TITLE EVIDENCE, OR ANY OTHER FACTS THAT AN ACCURATE AND CURRENT TITLE SEARCH MAY DISCLOSE.
 6. SUBSURFACE AND ENVIRONMENTAL CONDITIONS WERE NOT SURVEYED OR EXAMINED OR CONSIDERED AS PART OF THIS SURVEY. NO EVIDENCE OR STATEMENT IS MADE CONCERNING THE EXISTENCE OF UNDERGROUND OR OVERHEAD CONDITIONS, CONTAINERS OR FACILITIES THAT MAY AFFECT THE USE OR DEVELOPMENT OF THIS PROPERTY.
 7. THIS SURVEY IS VALID ONLY IF THE DRAWING INCLUDES THE ORIGINAL SEAL AND ORIGINAL SIGNATURE OF THE SURVEYOR.
 8. SURVEYOR MAKES NO STATEMENT CONCERNING OWNERSHIP OF PROPERTY

- REFERENCES:**
1. STONE COUNTY OWNERSHIP MAP
 2. SURVEY PLAT FOR ALEXANDER & ASSOC. BY MOODY & ASSOC. DATED 3/26/07
 3. WARRANTY DEED UNTO DOUBLE A FIREWOOD, INC. DATED 7/15/15
 4. SURVEY PLATS FOR DESOTO L&T BY MOODY & ASSOC.

Professional Surveyor Seal for Gerald Moody, PS, State of Mississippi, Commission No. 10407, dated 10/16/15.

REVISIONS	MOODY & ASSOCIATES, INC. REGISTERED PROFESSIONAL SURVEYORS ALABAMA, LOUISIANA, MISSISSIPPI 281 RATLIFF STREET LUCEDALE, MS. 39452 801-947-4499 FAX - 601-947-4262 EMAIL - moodyassoc@bellsouth.net	 <small>CLASS "C" DATE 10-15-15 CHECKED BY DWB DRAWN BY JP</small>
	PLAT OF SURVEY OF A PARCEL OF LAND SITUATED IN: SECTION 9 & 10, T4S, R10W STONE COUNTY, MS.	

SHEET 1 OF 2
 SEE SHEET 2 FOR DESCRIPTION
 3975-05/WIREMAC/DESOTO L&T

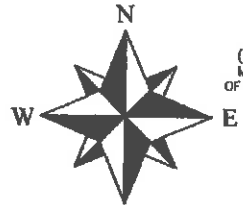
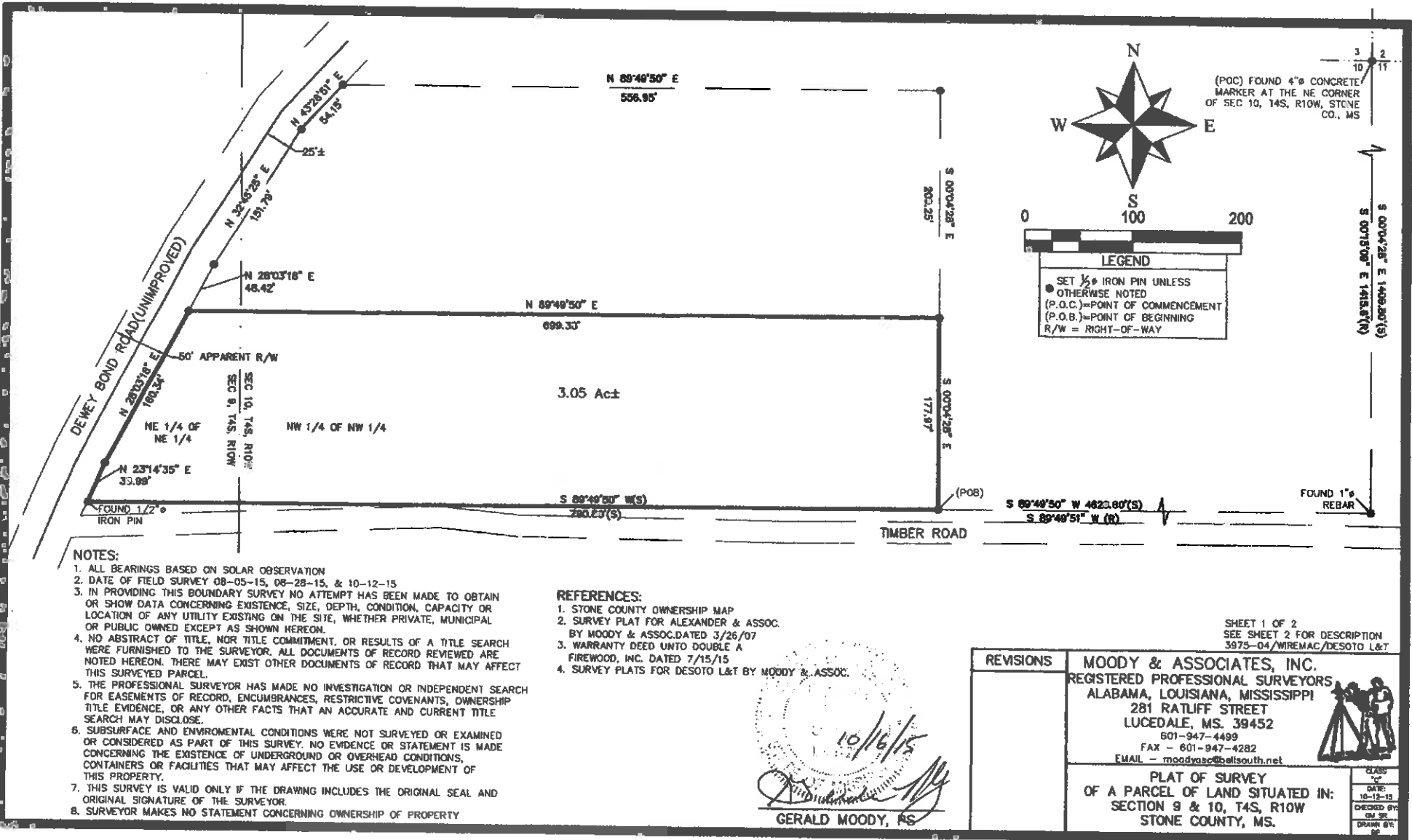

(POC) FOUND 4" CONCRETE MARKER AT THE NE CORNER OF SEC 10, T4S, R10W, STONE CO., MS



LEGEND
 SET 1/2" IRON PIN UNLESS OTHERWISE NOTED
 (P.O.C.)=POINT OF COMMENCEMENT
 (P.O.B.)=POINT OF BEGINNING
 R/W = RIGHT-OF-WAY

- NOTES:**
1. ALL BEARINGS BASED ON SOLAR OBSERVATION
 2. DATE OF FIELD SURVEY 08-05-15, 08-28-15, & 10-12-15
 3. IN PROVIDING THIS BOUNDARY SURVEY NO ATTEMPT HAS BEEN MADE TO OBTAIN OR SHOW DATA CONCERNING EXISTENCE, SIZE, DEPTH, CONDITION, CAPACITY OR LOCATION OF ANY UTILITY EXISTING ON THE SITE, WHETHER PRIVATE, MUNICIPAL OR PUBLIC OWNED EXCEPT AS SHOWN HEREON.
 4. NO ABSTRACT OF TITLE, NOR TITLE COMMITMENT, OR RESULTS OF A TITLE SEARCH WERE FURNISHED TO THE SURVEYOR, ALL DOCUMENTS OF RECORD REVIEWED ARE NOTED HEREON. THERE MAY EXIST OTHER DOCUMENTS OF RECORD THAT MAY AFFECT THIS SURVEYED PARCEL.
 5. THE PROFESSIONAL SURVEYOR HAS MADE NO INVESTIGATION OR INDEPENDENT SEARCH FOR EASEMENTS OF RECORD, ENCUMBRANCES, RESTRICTIVE COVENANTS, OWNERSHIP TITLE EVIDENCE, OR ANY OTHER FACTS THAT AN ACCURATE AND CURRENT TITLE SEARCH MAY DISCLOSE.
 6. SUBSURFACE AND ENVIRONMENTAL CONDITIONS WERE NOT SURVEYED OR EXAMINED OR CONSIDERED AS PART OF THIS SURVEY. NO EVIDENCE OR STATEMENT IS MADE CONCERNING THE EXISTENCE OF UNDERGROUND OR OVERHEAD CONDITIONS, CONTAINERS OR FACILITIES THAT MAY AFFECT THE USE OR DEVELOPMENT OF THIS PROPERTY.
 7. THIS SURVEY IS VALID ONLY IF THE DRAWING INCLUDES THE ORIGINAL SEAL AND ORIGINAL SIGNATURE OF THE SURVEYOR.
 8. SURVEYOR MAKES NO STATEMENT CONCERNING OWNERSHIP OF PROPERTY

- REFERENCES:**
1. STONE COUNTY OWNERSHIP MAP
 2. SURVEY PLAT FOR ALEXANDER & ASSOC. BY MOODY & ASSOC. DATED 3/26/07
 3. WARRANTY DEED UNTO DOUBLE A FIREWOOD, INC. DATED 7/15/15
 4. SURVEY PLATS FOR DESOTO L&T BY MOODY & ASSOC.

10/16/15
 GERALD MOODY, P.S.

REVISIONS

SHEET 1 OF 2
 SEE SHEET 2 FOR DESCRIPTION
 3975-04/WIREMAC/DESOTO L&T

MOODY & ASSOCIATES, INC.
 REGISTERED PROFESSIONAL SURVEYORS
 ALABAMA, LOUISIANA, MISSISSIPPI
 281 RATLIFF STREET
 LUCEDALE, MS. 39452
 601-947-4499
 FAX - 601-947-4282
 EMAIL - moodyasc@bellsouth.net

PLAT OF SURVEY
 OF A PARCEL OF LAND SITUATED IN:
 SECTION 9 & 10, T4S, R10W
 STONE COUNTY, MS.

CLASS: "C"
 DATE: 10-12-15
 CHECKED BY: GJM
 DRAWN BY: GJM